

TASKMASTER FOR MEDICAL CLAIMS

Increase Claim Accuracy and Process Speed While Reducing Cost

Billions of dollars are spent processing medical claims every year. You can significantly reduce this expense with a comprehensive solution from Datacap. Taskmaster for Medical Claims automatically scans, recognizes, validates and stores data from CMS-1500 and UB-04 claim forms. Many organizations, from small TPAs and PPOs to large claims processors, including BlueCross and BlueShield, use Taskmaster for Medical Claims to double data-entry productivity, improve accuracy and reduce processing time.

“We needed eight people for data entry, now four people can process the same volume”

- Rick Ridgeway
Manager of Claims Development
Group Health Cooperative

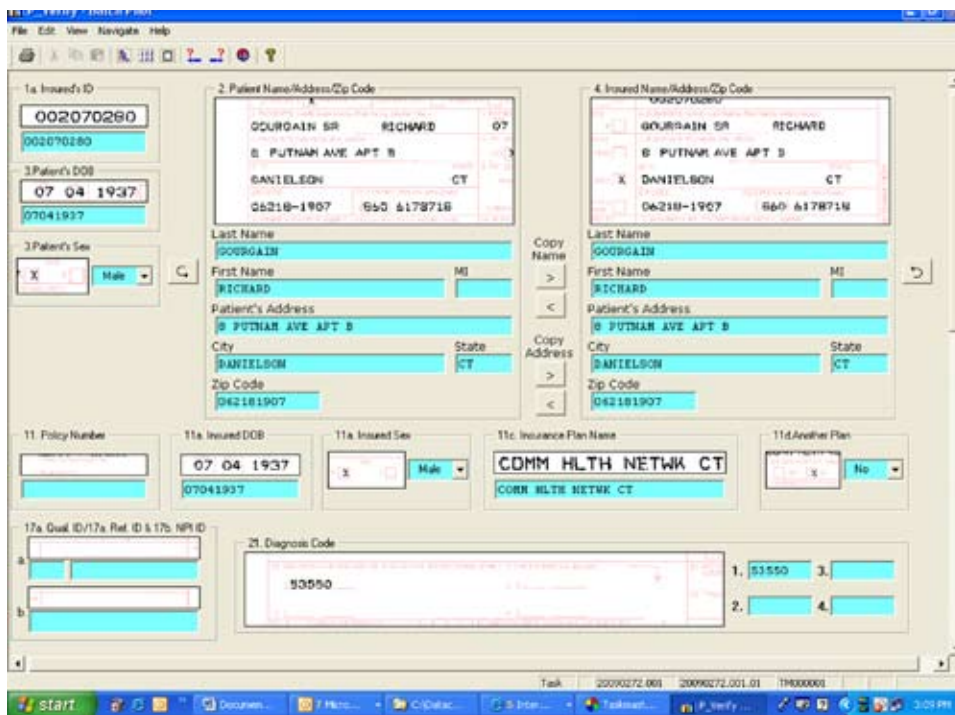

Image and data snippets display recognized data side-by-side. Low confidence characters are highlighted for fast and accurate verification.

Key Benefits

- Improves claim data accuracy
- Reduces data entry cost
- Speeds claim processing time
- Supports HIPAA compliance
- Adapts to dynamic business requirements with configurable rules
- Enables easy distribution of work with browser support
- Low cost of ownership

TASKMASTER FOR MEDICAL CLAIMS



Easy, Complete Flexibility

Built on the award-winning Taskmaster platform, Taskmaster for Medical Claims is ready-to-use with recognition and validation rules specifically for medical claims. Datacap Rules provide maximum flexibility over the capture process, including image processing, page identification, recognition, business rules for validation, and export formatting. Rules are easily modified with a point and click interface or further customized with standard Microsoft VBScript or .Net.

Proven Scalability

Certified by Doculabs to handle more than one million documents per day, Taskmaster is proven in customer installations nationwide to significantly increase efficiency. You'll also increase the percentage of claims that adjudicate with no human intervention.

Complete, Ready to Use Solution

- Support for all CMS and variations with no pre-configuration of templates
- Black claim recognition
- Pre-configured capture for all CMS 1500 Fields, UB-92 and UB-04 Fields
- Single and multi-page claim processing
- Attachment support
- Dynamic template generation for every page
- Pre-defined users, groups, and stations
- HIPAA-compliant 837 EDI export
- Permanent image overlay for archival
- User productivity reports
- Recognition runs as Windows "service"
- Job Monitor displays current batch status
- Integrated with Taskmaster Web for secure remote scanning and verification in a browser

Single-Pass, Modeless Verification

- Data entry by document, including all pages
- Super-snippet image display
- Automatic image field highlighting
- Scale-to-gray image display
- Color template overlay for fast viewing
- CopyCat key carries recurring data forward
- Hotkeys for common operations
- Single key validation override
- Go to next problem char/field/claim key
- Designer for panel layout changes
- Data QA queue for accurate data
- Flag page and document rescan
- Claim Annotation
- Send claim to Supervisor

Business Rule Configurability

- Non-scripting interface for rule management
- Library of 100's of standard rules
- Member, provider, diagnosis, procedure, POS lookups
- Database access via ODBC
- Math calculation on charges
- Date checks including From/To comparison
- Reusable rules via Microsoft VBScript

Industry Compatibility

- Microsoft Windows, 2000, XP, 2003, 2007
- Direct integration with Global 360, On-Base, IBM/FileNet, EMC/Documentum, SharePoint OIT, Oracle Stellent, Vignette and Westbrook
- Support for leading scanners: Bowe Bell & Howell, Canon, Fujitsu, IBML, Kodak, Panasonic and Visioneer
- Oracle and SQL Server support
- Supports all adjudication systems