

TASKMASTER WEB

Integrated Browser-based Capture For Remote Scanning and Indexing

When your capture needs stretch beyond the office walls to remote locations for scanning or indexing, or you wish to minimize the IT support burden, Taskmaster Web will support you. Scan, Verify, or index images in a browser. Enable distributed offices to scan directly into the central capture system. Integrate at-home workers into your data entry automation strategy. Provide supervisors and administrators with full management functionality in a browser.

“We eliminated \$250,000 in annual shipping costs with Taskmaster Web.”

- Jonathan Finley, Applications Integration Programmer, Murphy-Hoffman Company

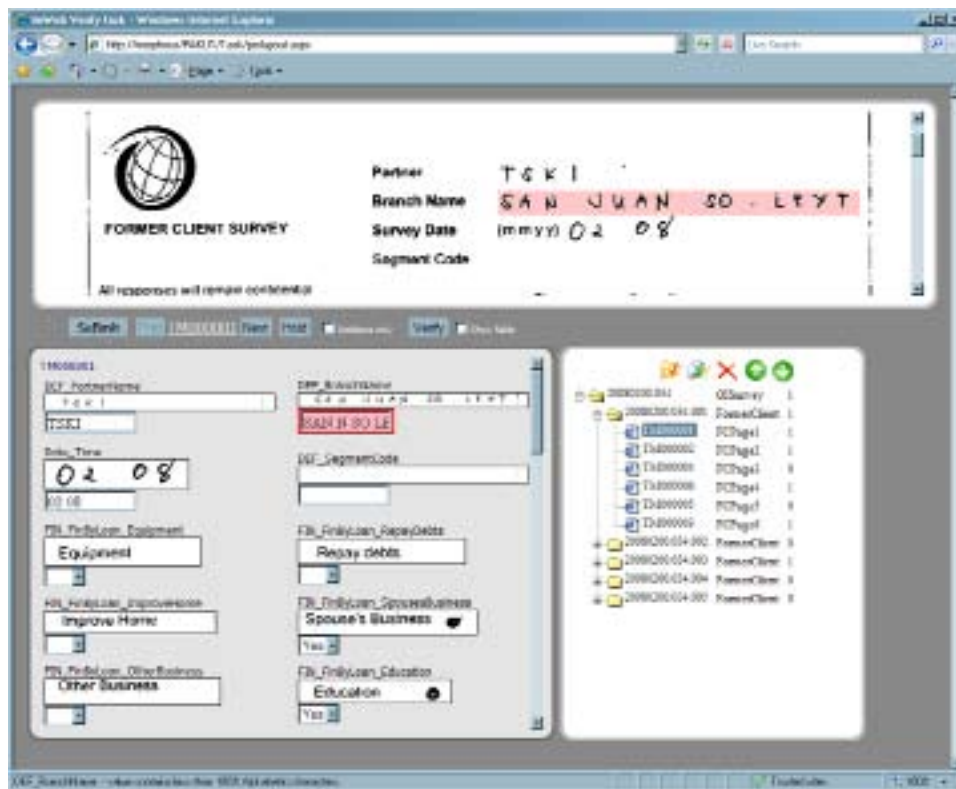

Key Benefits

- Reduce shipping costs
- Speed document cycle time
- Integrate recognition and validation
- Leverage distributed workforce
- Reduce IT support costs

Image and data snippets display recognized data side-by-side. Low confidence characters are highlighted for fast and accurate verification.

TASKMASTER WEB



Key Features

Datacap Taskmaster Web easily distributes processing and management of your Taskmaster capture system. It is a complete user interface to Datacap Taskmaster. Working in the familiar browser environment, users scan documents, process data or monitor processing and administer users, stations and workflows. Taskmaster Web is not solely for distributing capture. More and more users are opting for a browser-based centralized capture environment for easy administration.

Scan

- Run scanner via TWAIN interface
- Configure scanner parameters locally
- Scan at full-rated speed with fast buffer
- Store batch locally, but register centrally
- Rescan and insert pages to complete batch

Index

- Index manually from image
- Validate data values, including lookups
- Display problem fields only, or all fields
- Override validations when allowed

Verification

- Correct recognition results
- Display field image snippet
- Display full image with field highlight
- Go to next problem field hot key
- User-defined hot keys
- Display low-confidence/invalid fields by color
- Review characters, correct fields, and key from image via a single user interface
- Display fields from multiple pages in one document
- Select columns for display
- Delete finished or aborted batches

Reusable Rules

- Control batching, document ID, validations and integration to other systems with an easy-to-use Reusable Rules Library
- Adapt your Taskmaster system on the fly by changing or modifying Rules

Administrator Options

- Review and manage workflow parameters
- Create Jobs by adding Tasks
- Set Job and Task parameters
- Specify workflow conditional processing
- Add and manage users and user groups
- Create stations and configure usage
- Assign task permissions by user or group
- Control access privileges per user
- Enable QA queues for quality control
- Monitor current task and status by station
- List all browsers currently signed in

Job, Station and Web Monitors

- Display all work in system
- Sort by batch ID, job, task, user, station
- Filter by job, task or status

Security

- Encrypt with Secure Socket Layer (SSL)
- Access internal data w/o drive map or UNC
- Authenticate by user, password, and station
- Automatic session time-out

Upload

- Run simultaneously with Scan Task
- Transfer entire batch as single XML object
- Queue automatically by scan station ID